

Appendix 1 - Site location plan

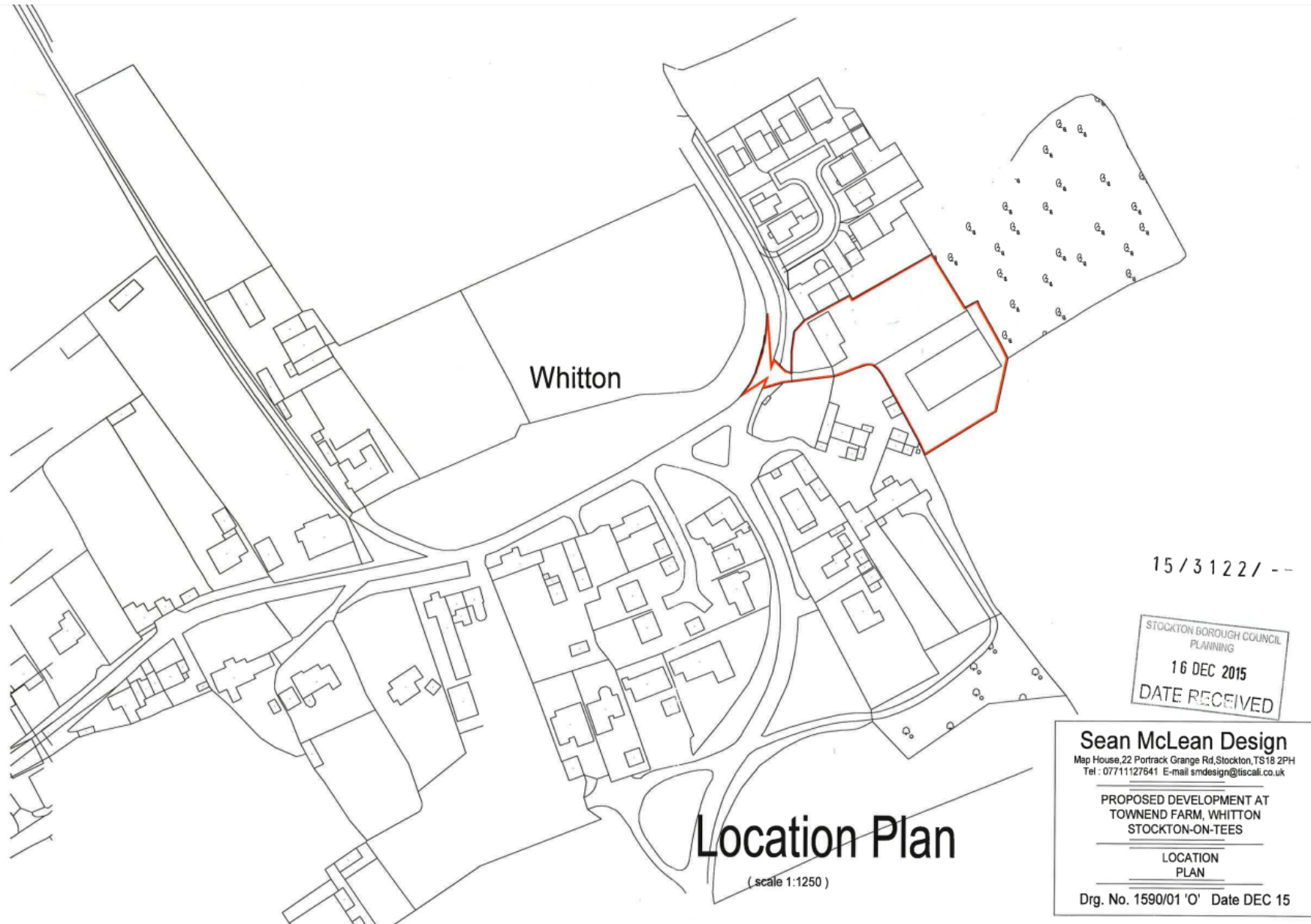

Appendix 2 - Existing site plan

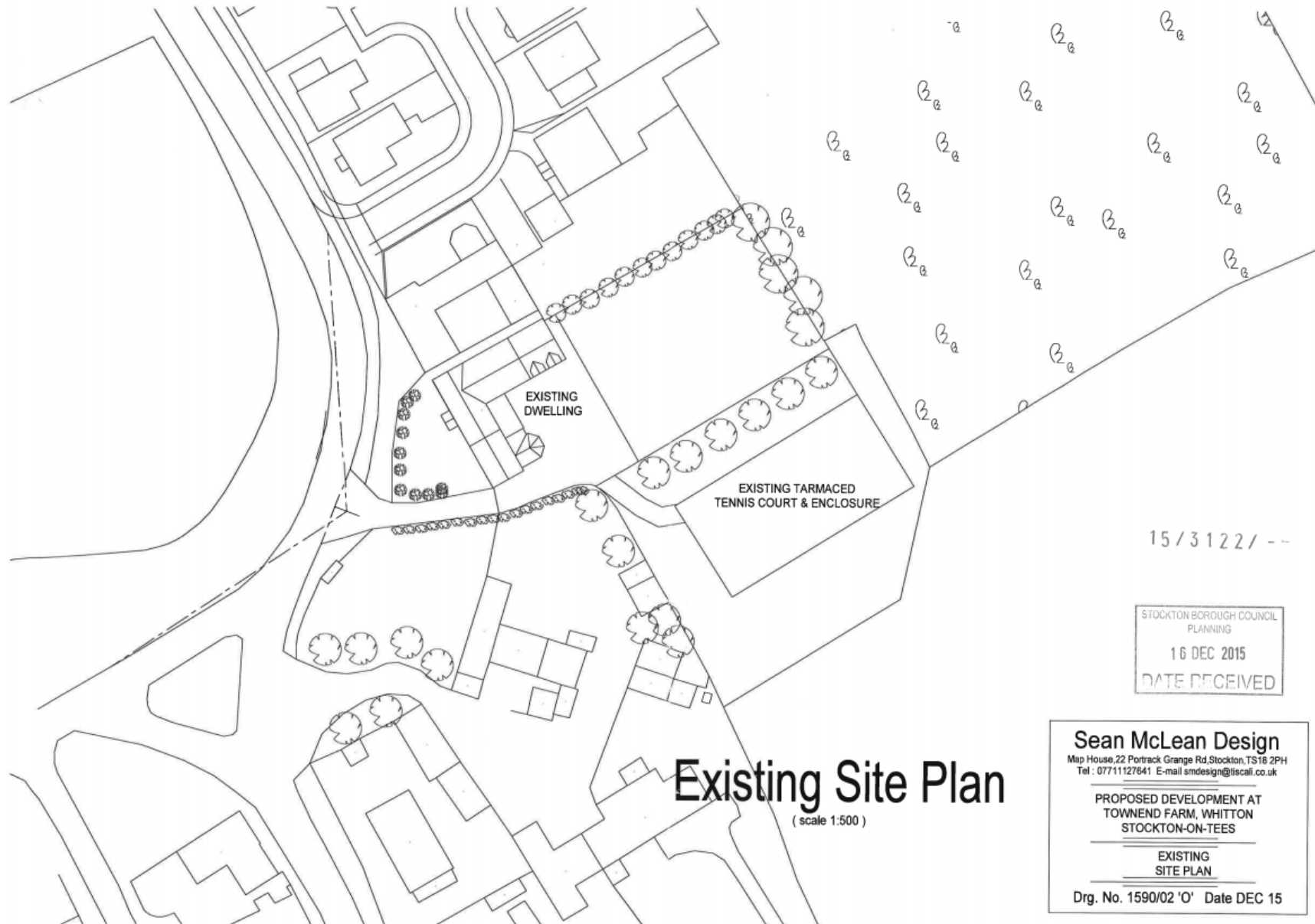

EXISTING DWELLING

EXISTING TARMACED TENNIS COURT & ENCLOSURE

15/3122/--

STOCKTON BOROUGH COUNCIL
PLANNING
16 DEC 2015
DATE RECEIVED

Existing Site Plan
(scale 1:500)

Sean McLean Design
Map House, 22 Portrack Grange Rd, Stockton, TS16 2PH
Tel : 07711127641 E-mail smdesign@tiscali.co.uk

PROPOSED DEVELOPMENT AT
TOWNEND FARM, WHITTON
STOCKTON-ON-TEES

EXISTING
SITE PLAN

Drg. No. 1590/02 'O' Date DEC 15

Appendix 3 - Proposed site plan



Appendix 4 - Proposed elevations

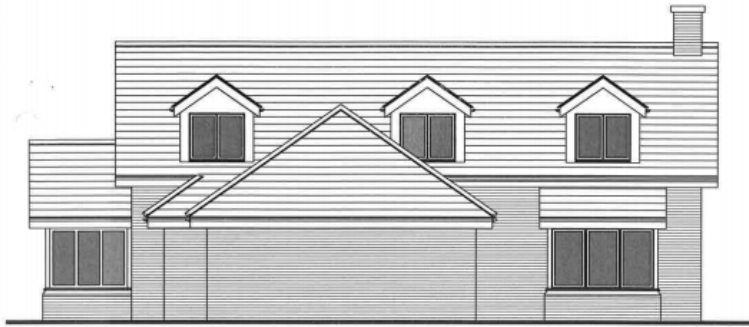

PROPOSED NORTH WEST ELEVATION
(scale 1:100@A3)



PROPOSED SOUTH WEST ELEVATION
(scale 1:100@A3)



PROPOSED SOUTH EAST ELEVATION
(scale 1:100@A3)

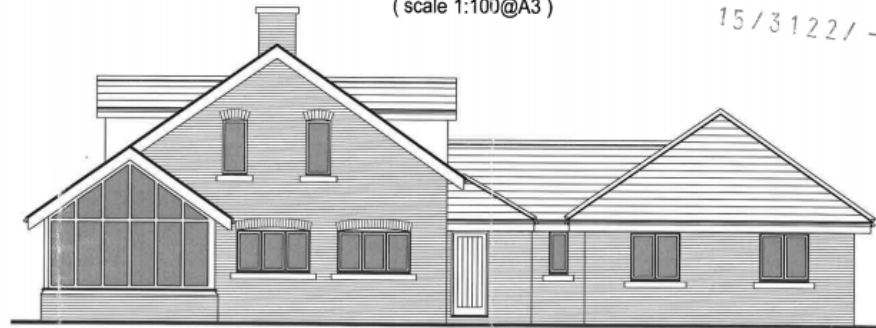

PROPOSED NORTH EAST ELEVATION
(scale 1:100@A3)

STOCKTON BOROUGH COUNCIL
PLANNING
16 DEC 2015
DATE RECEIVED



PROPOSED NORTH WEST ELEVATION (garage omitted)
(scale 1:100@A3)

Sean McLean Design
Map House 22 Portrack Grange Rd, Stockton, TS18 2PH
Tel : 07711127641 E-mail smdesign@iscall.co.uk

PROPOSED DEVELOPMENT AT
TOWNEND FARM, WHITTON
STOCKTON-ON-TEES

PROPOSED
ELEVATIONS

Drq. No. 1590/05 'O' Date DEC 15

Appendix 5 - Proposed floor plans

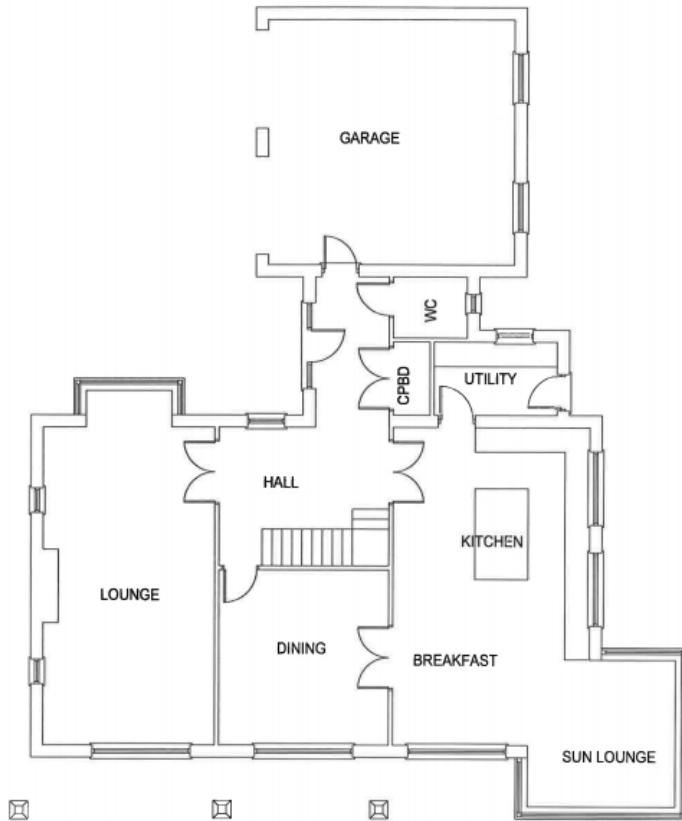

PROPOSED GROUND FLOOR PLAN
(scale 1:100@A3)

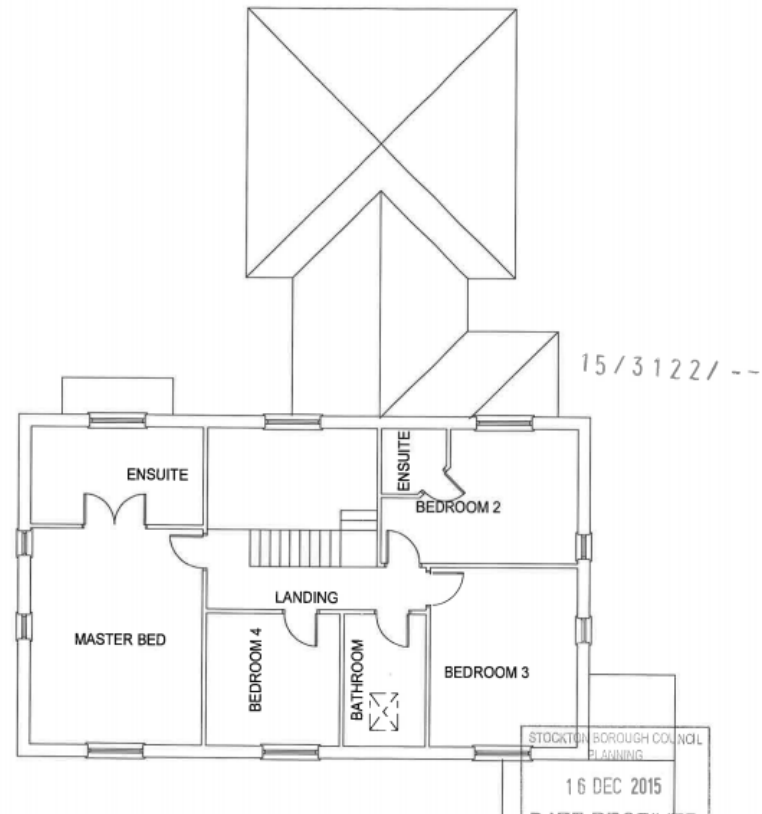

PROPOSED FIRST FLOOR PLAN
(scale 1:100@A3)

STOCKTON BOROUGH COUNCIL
PLANNING
16 DEC 2015
DATE RECEIVED

Sean McLean Design
Map House, 22 Portrack Grange Rd, Stockton, TS18 2PH
Tel : 07711127641 E-mail smdesign@tiscali.co.uk

PROPOSED DEVELOPMENT AT
TOWNEND FARM, WHITTON
STOCKTON-ON-TEES

PROPOSED
FLOORPLANS